

# English language requirements standard

**Victorian Disability Worker Commission and  
Disability Worker Registration Board of Victoria**



**Easy English**

## Who wrote this book

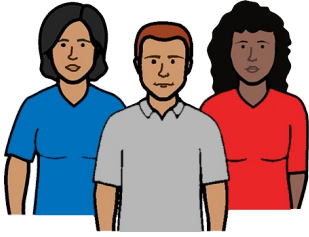

This book is from the Victorian Disability Worker Commission and the Disability Worker Registration Board of Victoria.



Our job is to

- protect the rights of people with disability
- make sure services for people with disability are safe and of good quality.

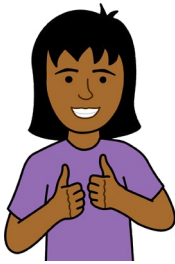

## About this book



We wrote this book to tell you about registration standards in Victoria.

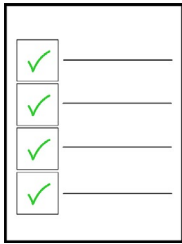

Our registration standards say what a person **must** do to be a registered disability worker.

For example, the person **must** be able to use vocational English at work.



Vocational English means they can speak and communicate in English at work, like to

- complete documents

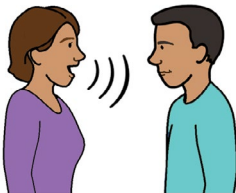

- talk with people



- understand and follow the rules.

The Disability Worker Registration Board of Victoria made the registration standards.



We call them the Board.

In this book you can read about how disability workers self assess their vocational English.

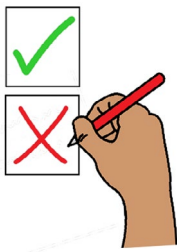

Self assess means they can check if they have vocational English.

They must self assess when they apply to be a registered disability worker.



If you need more information, you can find our contact information at the end of this book.

## How to self assess



We have 3 options disability workers can use to self assess their vocational English.

### Option 1

They completed study in English.

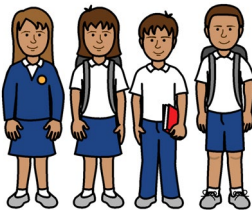

The study can be

- all years of primary study and 3 years or more of secondary study.



- 5 years or more of secondary study

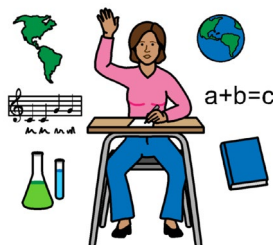

- 1 year or more of full time study of an award.

The study can be part time but they **must** have completed a total of 1 year of the award.

## Option 2



They completed an accepted vocational English language test.

## Option 3

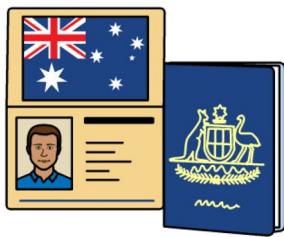

They have a passport from

- Australia
- United Kingdom
- United States of America



- Canada
- New Zealand
- Republic of Ireland.

## If a disability worker does not meet the registration standard



The Board might ask for more information.



The Board might give them extra rules to help them meet the registration standard.



The Board might also give a final decision that they **cannot** register.



## More information

For more information contact the  
Victorian Disability Worker Commission.



## Call us

1800 497 132



## Visit our website

[vdwc.vic.gov.au/disability-worker-registration](http://vdwc.vic.gov.au/disability-worker-registration)

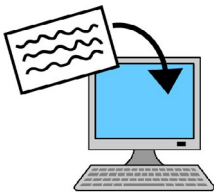

## Email us

registration@vdwc.vic.gov.au



## If you need help with English

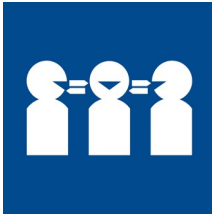

Use the free Translating and Interpreting Service or TIS to make a phone call.

You can call the TIS in your language.

Call            131 450

Give the TIS officer the phone number you want to call.

## If you need help to speak or listen



Use the National Relay Service to make a phone call.

You must sign up to the service first.

Website    [accesshub.gov.au/nrs-helpdesk](https://accesshub.gov.au/nrs-helpdesk)

Call            1800 555 660

This Easy English document was created by Scope (Aust) Ltd. in November 2024 using Picture Communication Symbols (PCS). PCS is a trademark of Tobii Dynavox, LLC. All rights reserved. Used with permission. This document must not be sold to third parties. The images must not be reused without permission. For more information about the images, contact Scope on 1300 472 673 or visit [scopeaust.org.au](https://scopeaust.org.au)

